Organigramm / Geschäftsverteilungsplan

Oberösterreich

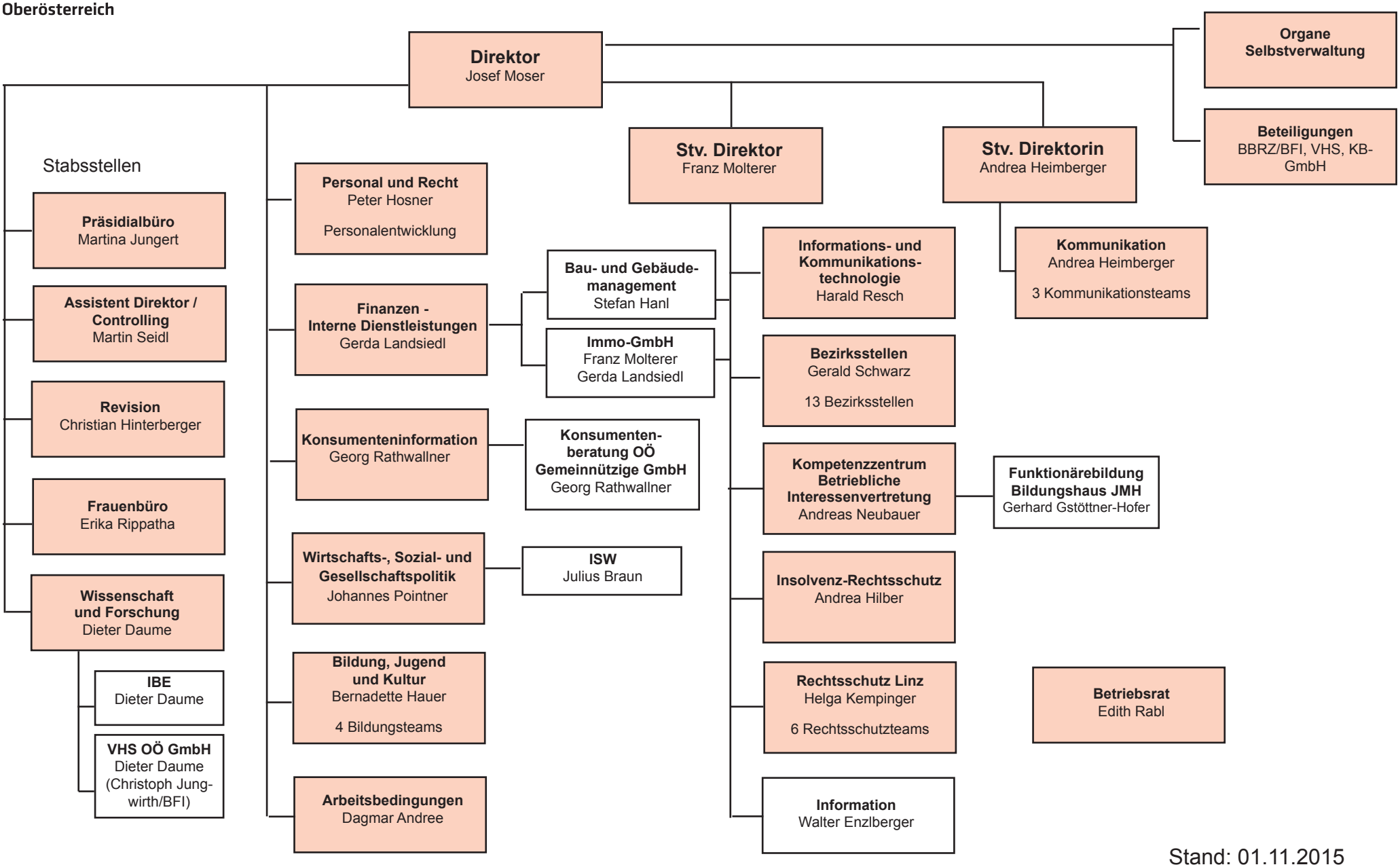

Stand: 01.11.2015